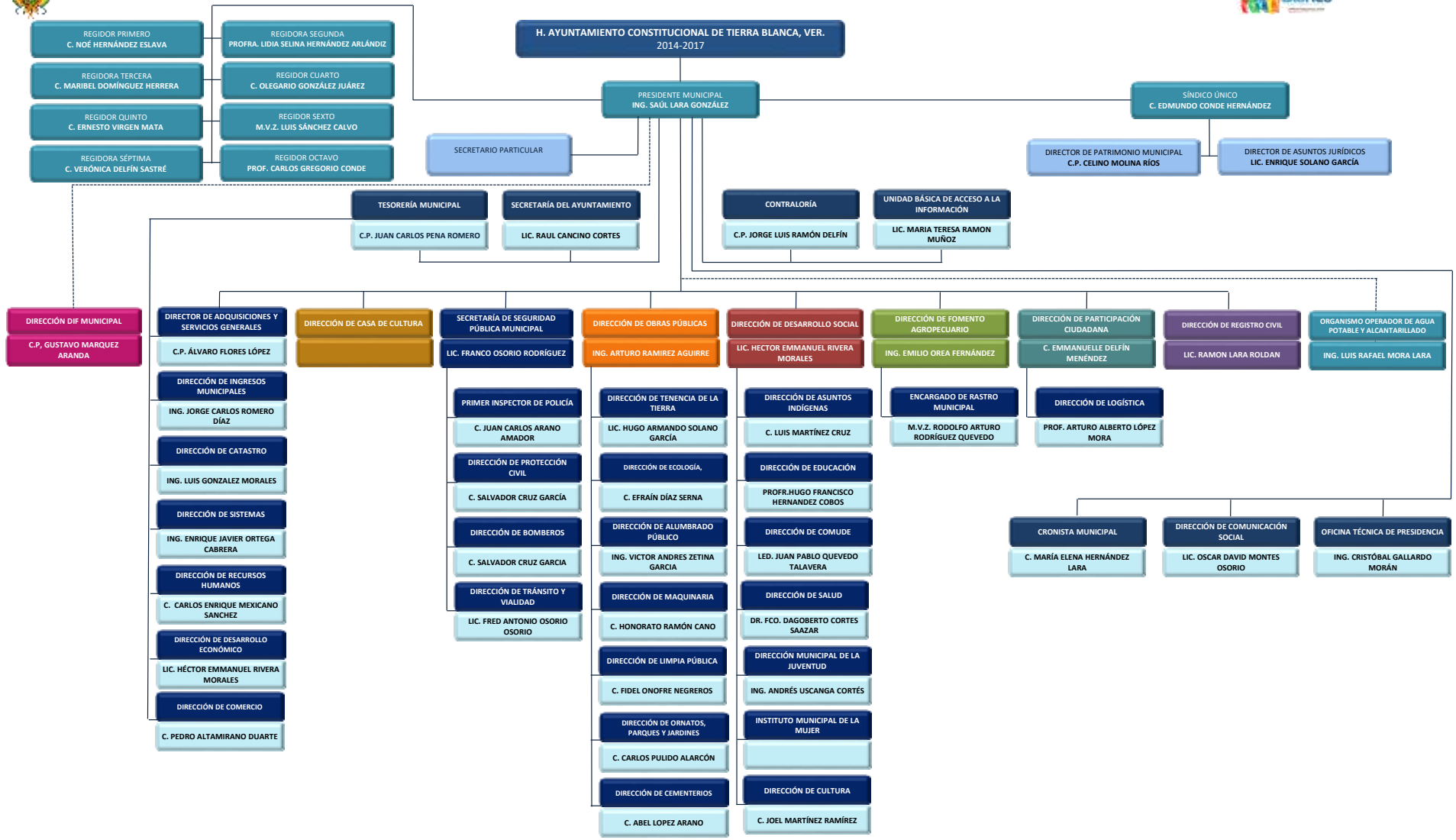ESTRUCTURA ORGÁNICA DEL H. AYUNTAMIENTO CONSTITUCIONAL DE TIERRA BLANCA, VER. 2014-2017